

Patient report

Bio-Rad DATE: 10/18/2019
D-10 TIME: 04:34 PM
S/N: #DJ4I016123 Software version: 4.30-2
Sample ID: 10521566
Injection date 10/18/2019 04:03 PM
Injection #: 29 Method: HbA1c
Rack #: --- Rack position: 2

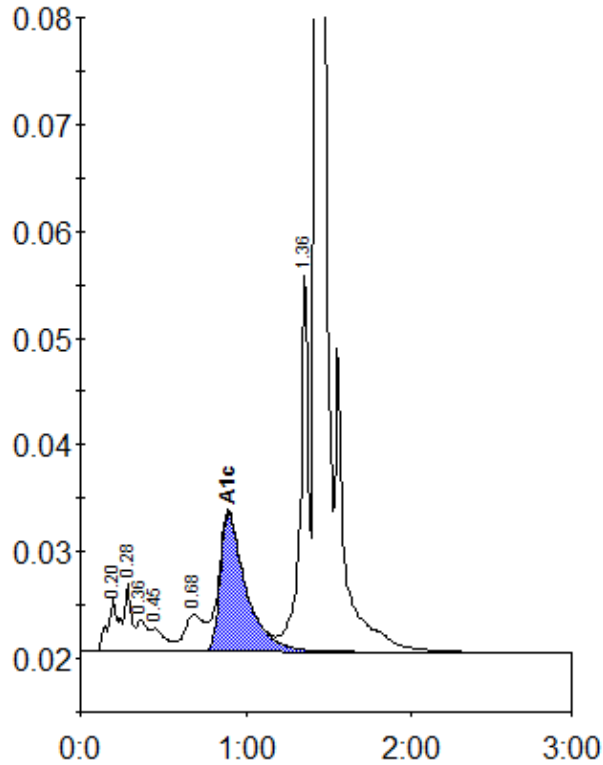

Peak table - ID: 10521566

Peak	R.time	Height	Area	Area %
A1a	0.20	4935	24677	1.4
A1b	0.28	6359	17467	1.0
Unknown	0.36	2917	13366	0.8
F	0.45	2158	12639	0.7
LA1c/CHb-1	0.68	3472	28064	1.6
A1c	0.90	13043	140920	11.3
P3	1.36	35269	123494	7.2
A0	1.43	468697	1343135	78.8
Total Area:		1703762		

Concentration:	%
A1c	11.3